

Tax Area Code  
64-404

**POR. SEC. 29, T.15N., R.4E., M. D. B. & M.  
TRACT 2005-39, THE ARBORS**

**19-71**

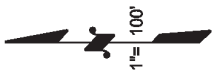

**9 - Model 3**  
**10 - Model 4**  
**14 - Model 4B**



FD. 2 1/2" BRASS CAP  
IN MONUMENT WELL

Index - 2  
Formerly Pin. 019-230-103  
Assessor's Block Numbers Shown in Ellipses  
Assessor's Parcel Numbers Shown in Circles  
**Assessor's Map Bk.19, Pg. 71**  
**County of Yuba, Calif.**

**10/13**  
**08/07**

**R.S. - Bk. 87, Pgs. 32-37 (Tract 2005-39)**

NOTE: This map was prepared for assessment purposes only, and is not intended to illustrate legal building sites or establish precedence over local ordinances. Official information concerning size or use of any parcel should be obtained from recorded documents and local governing agencies.

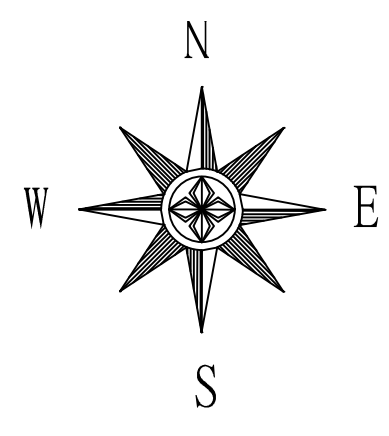

Westminster Way

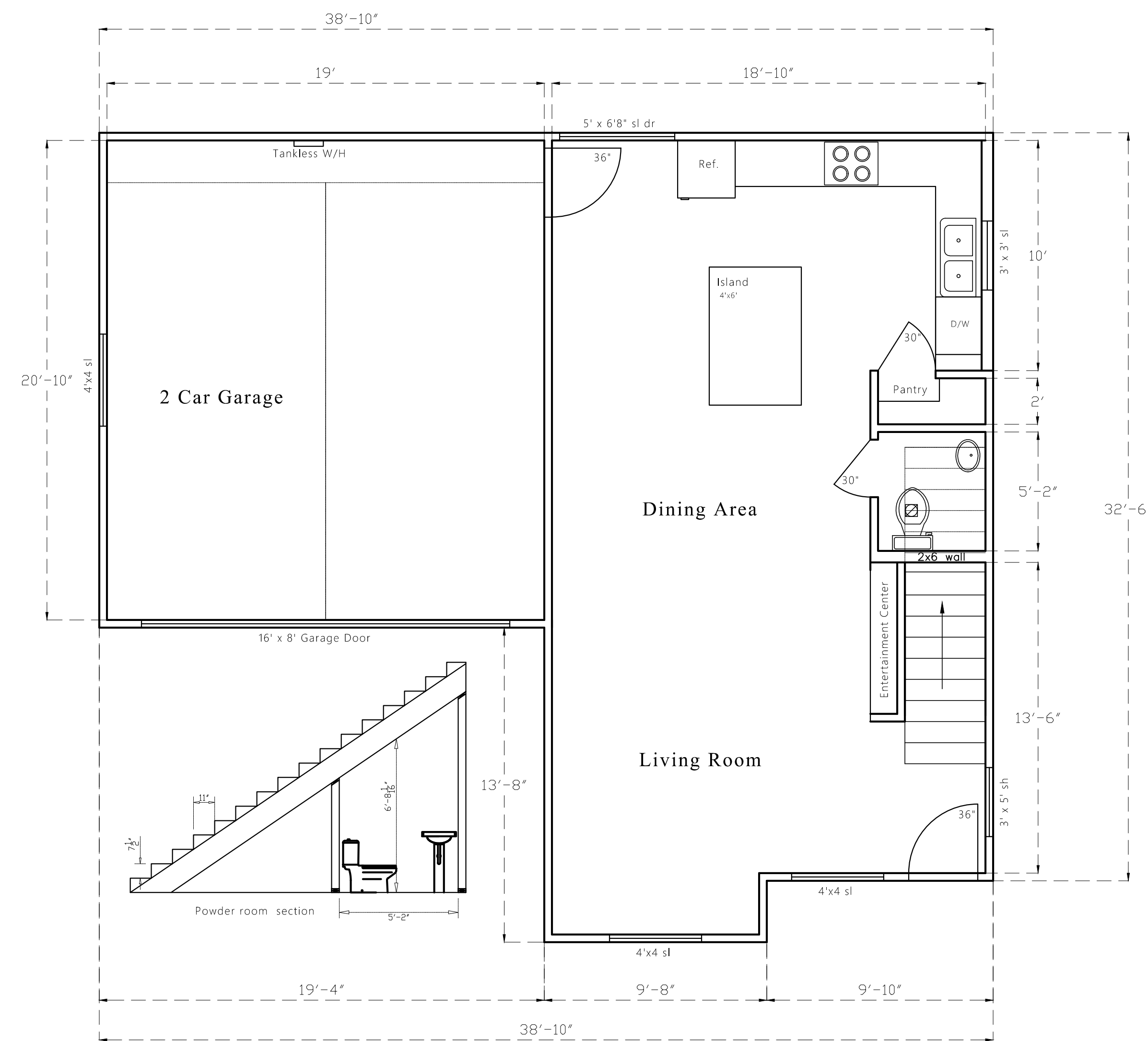
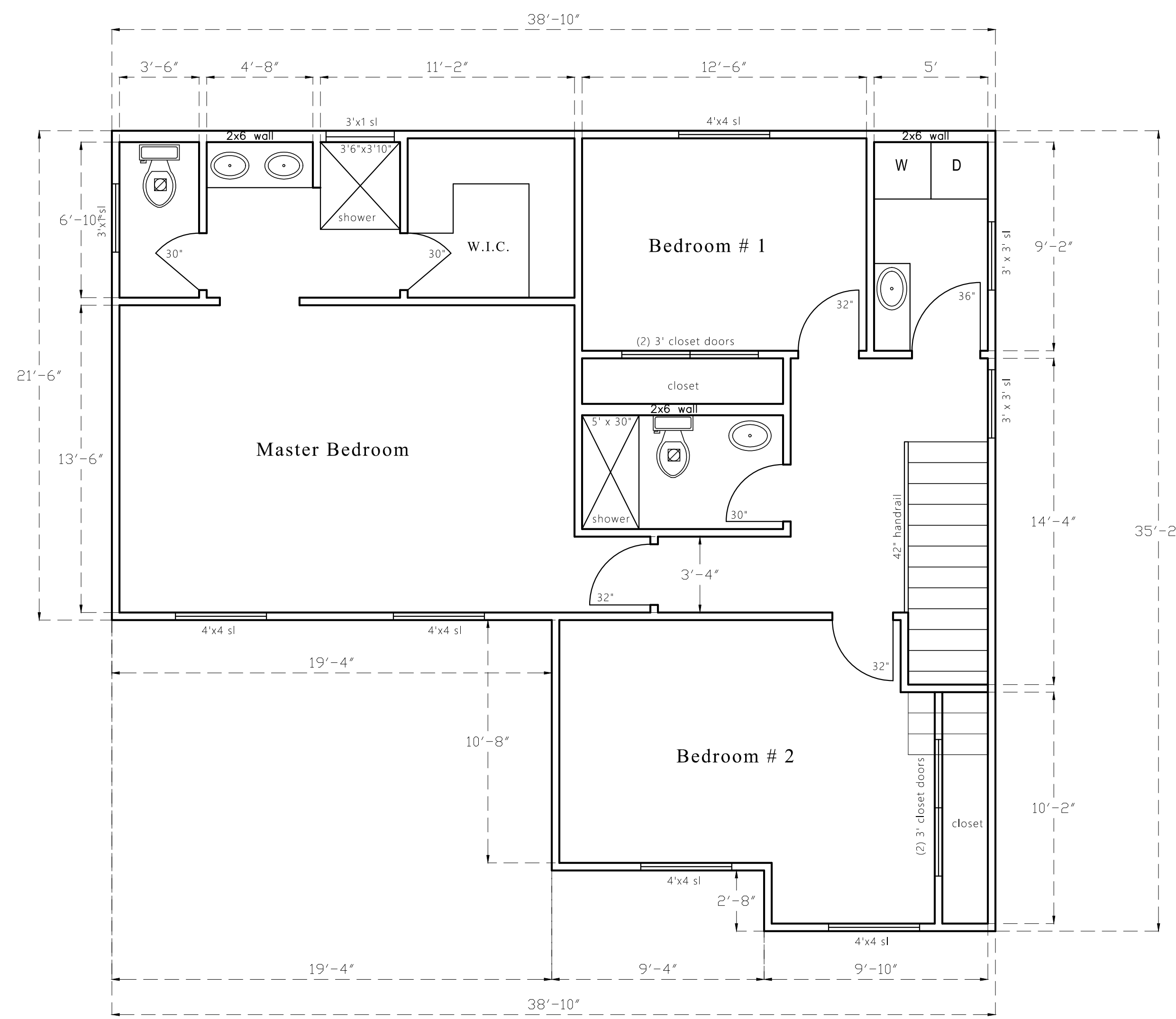

2 story Dwelling  
1 Master Bedroom  
2 Bedroom  
2 full bathroom  
1 Powder Room  
2 Car Garage  
Total Living Area 2,155 sq. ft.

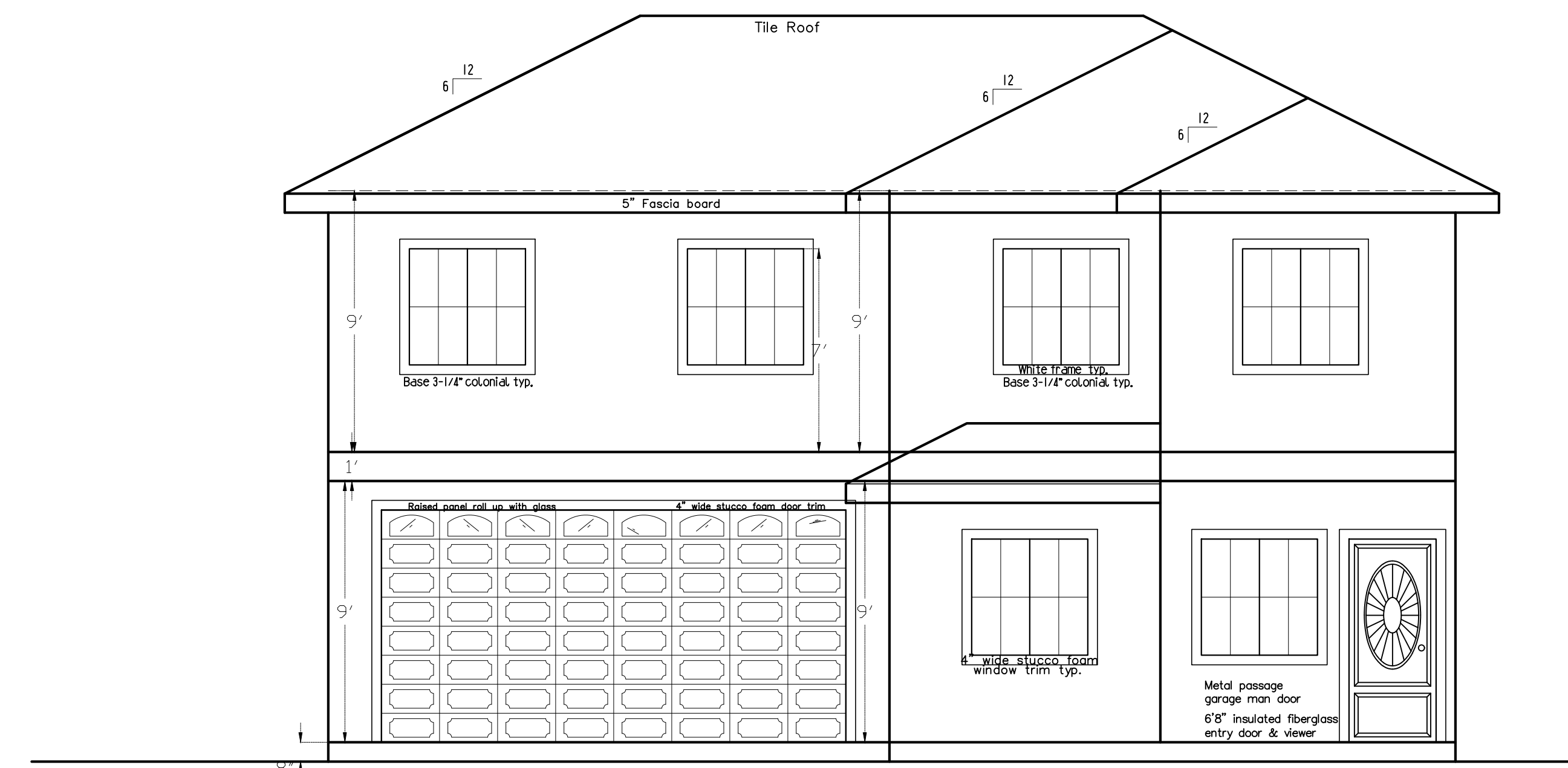

Front View

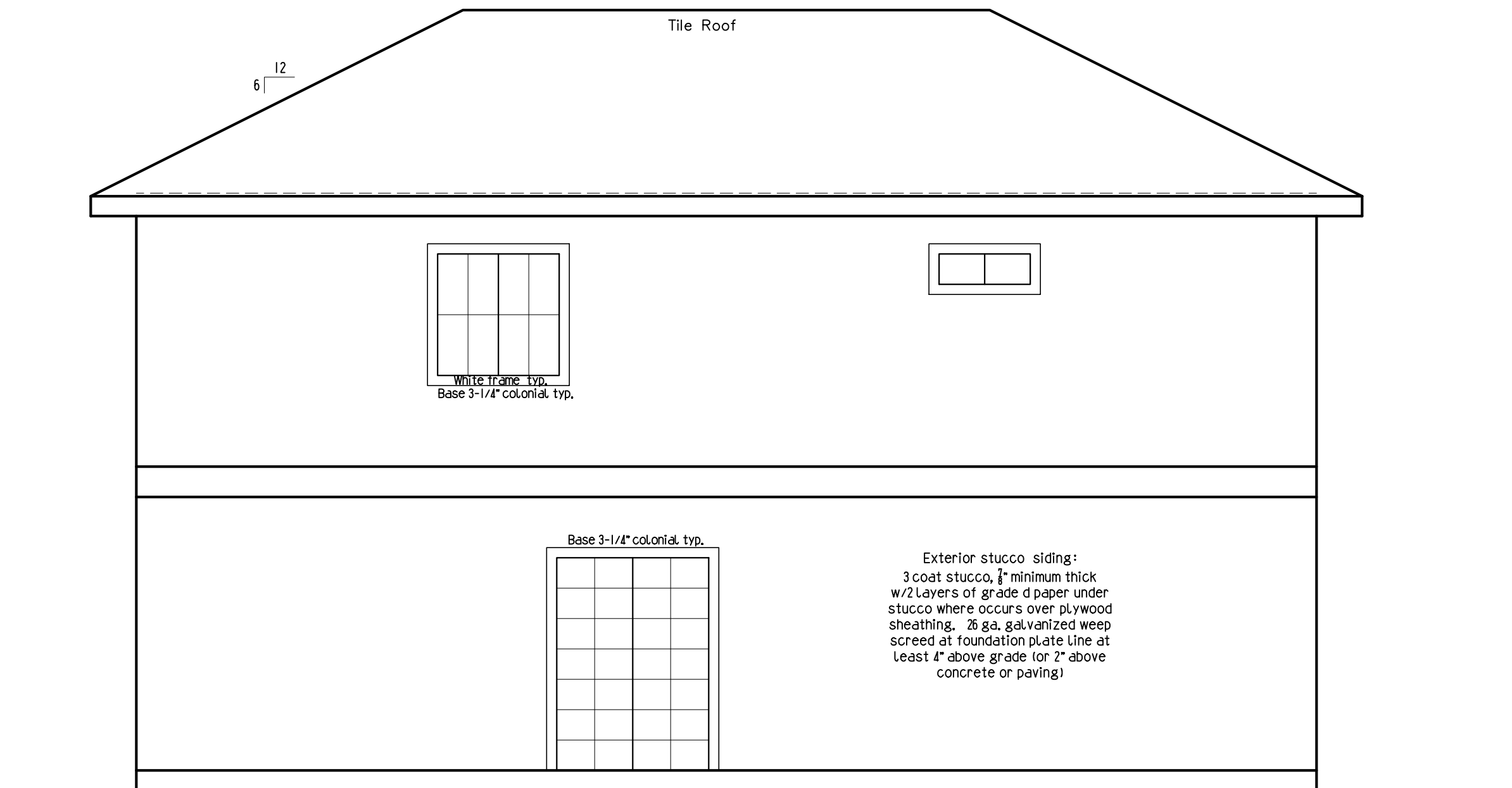

Back View

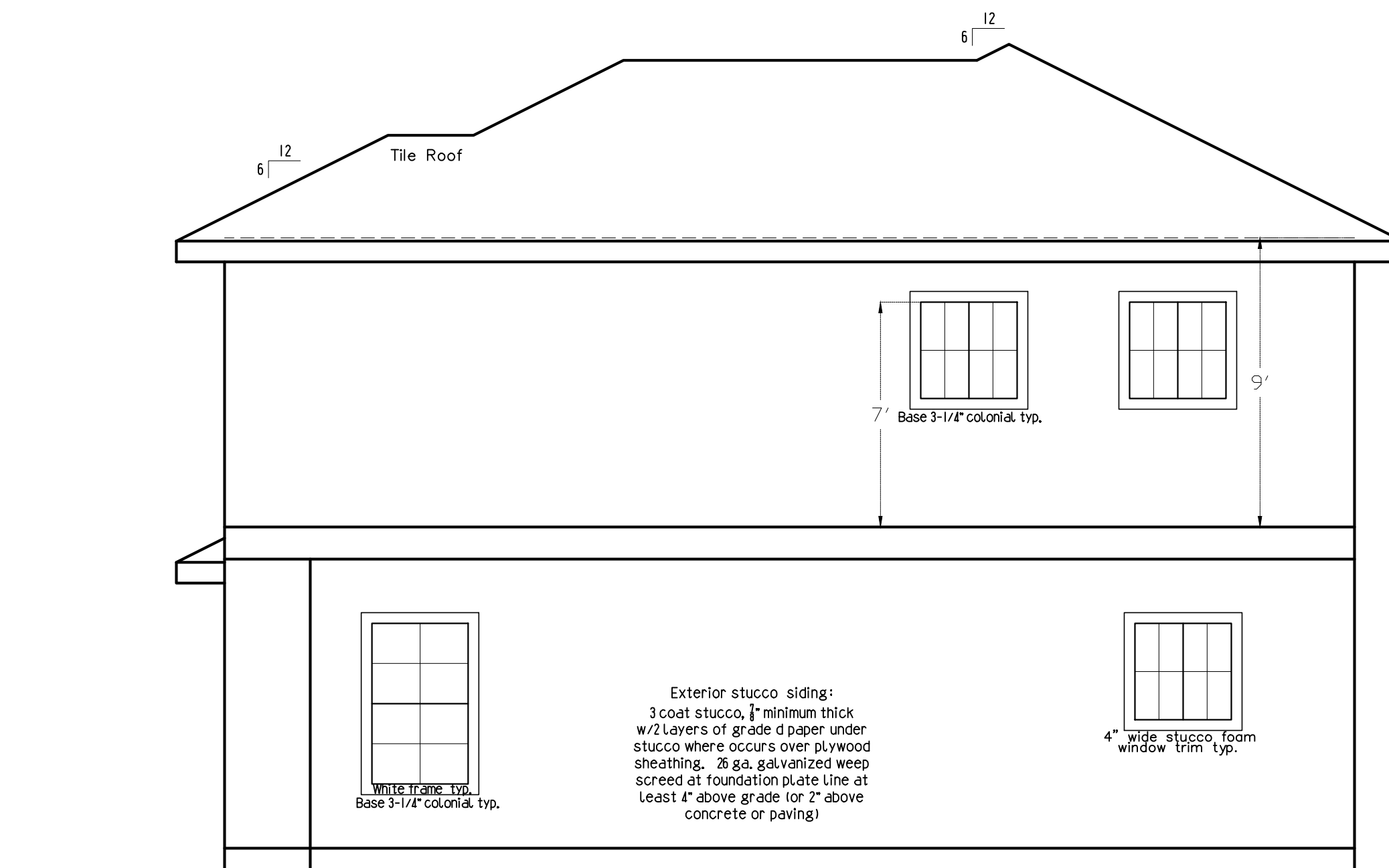

Right View

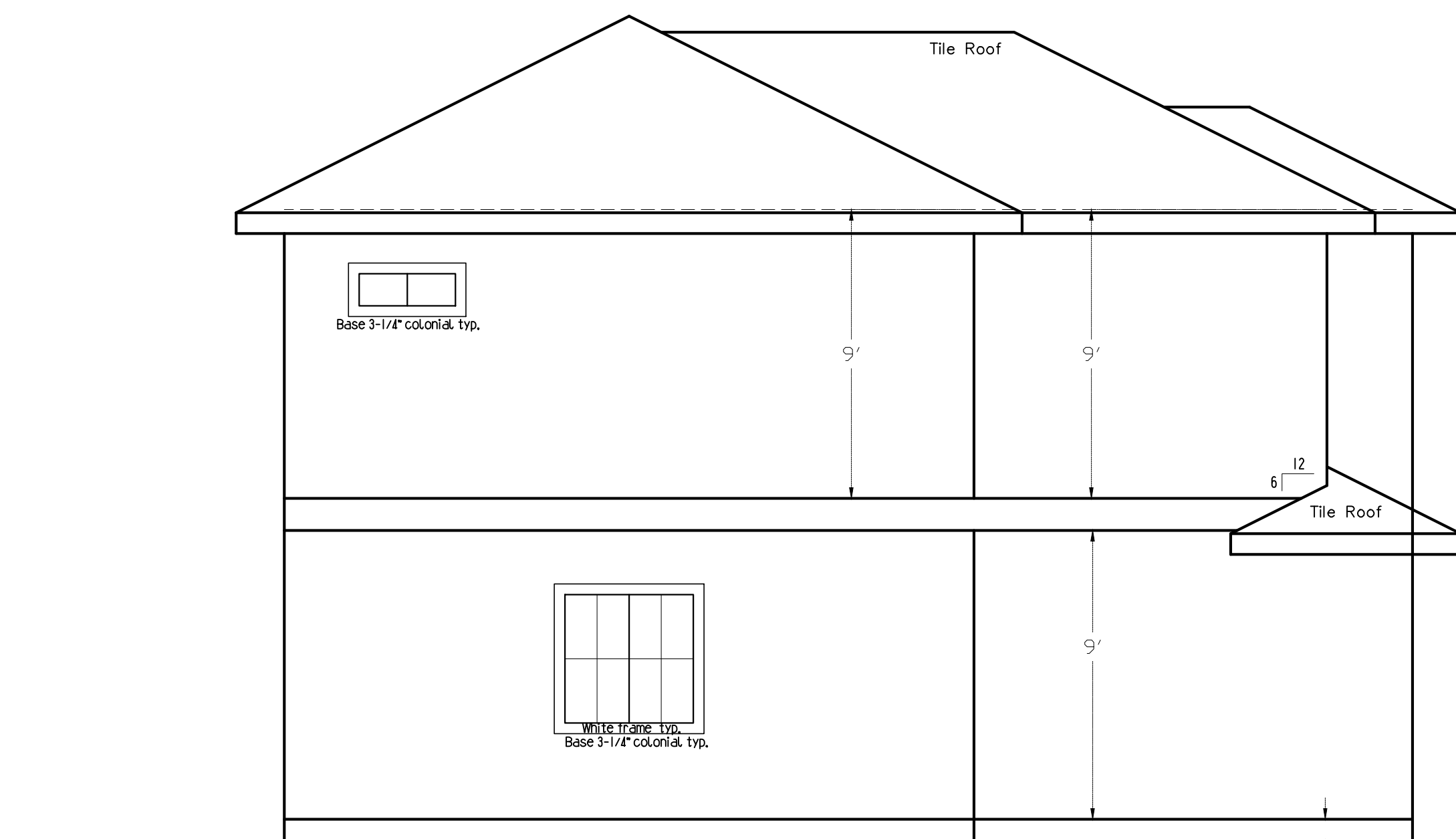

Left View

1,737 sq. ft. Dwelling  
Preliminary Plans

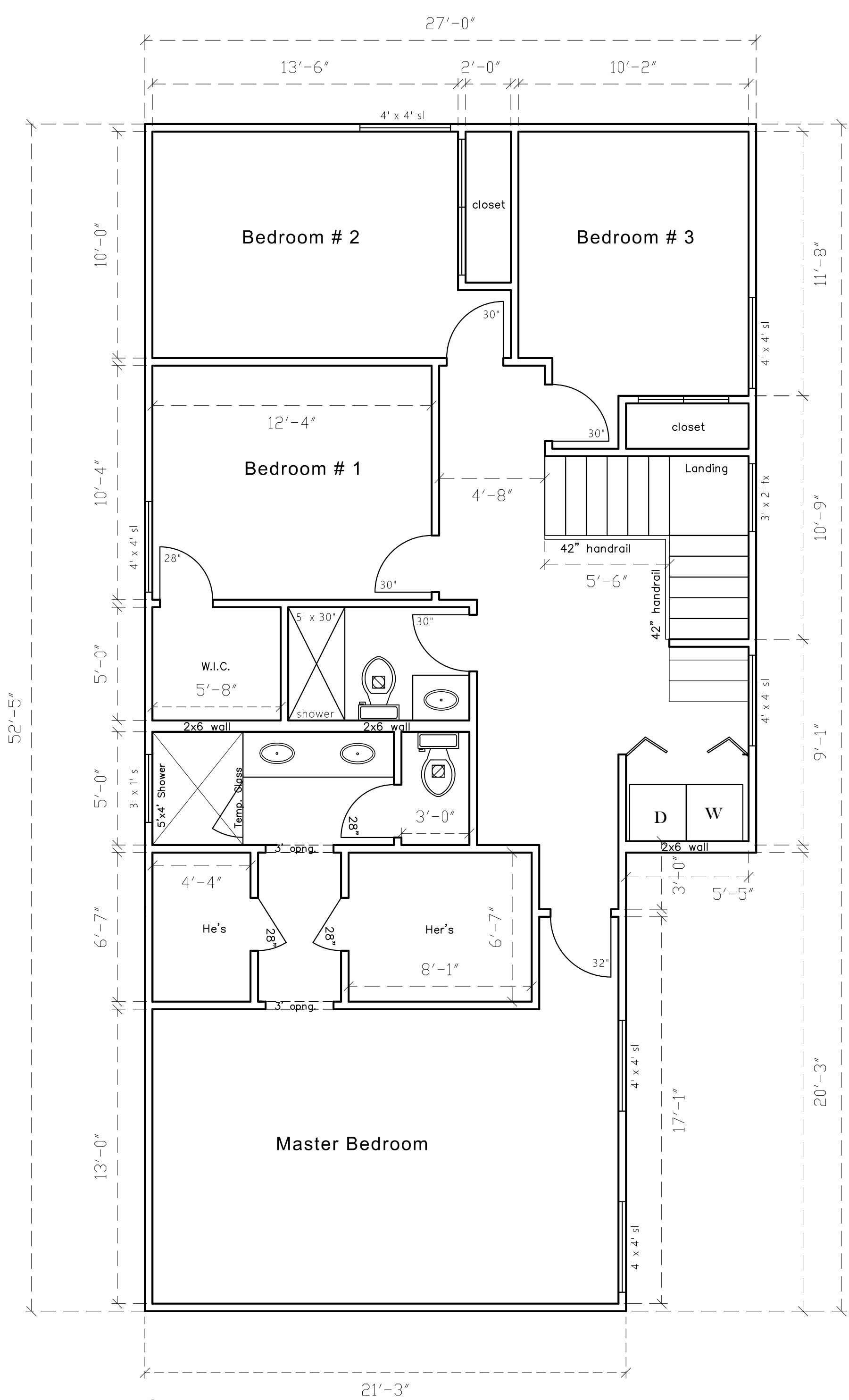

Second Floor  
 Living Area 1,299 sq. ft.  
 3/8" = 1'-0"

2 story Dwelling  
 1 Master Bedroom  
 3 Bedroom  
 2 full bathroom  
 1 Powder Room  
 2 Car Garage  
 Total Living Area 2,155 sq. ft.

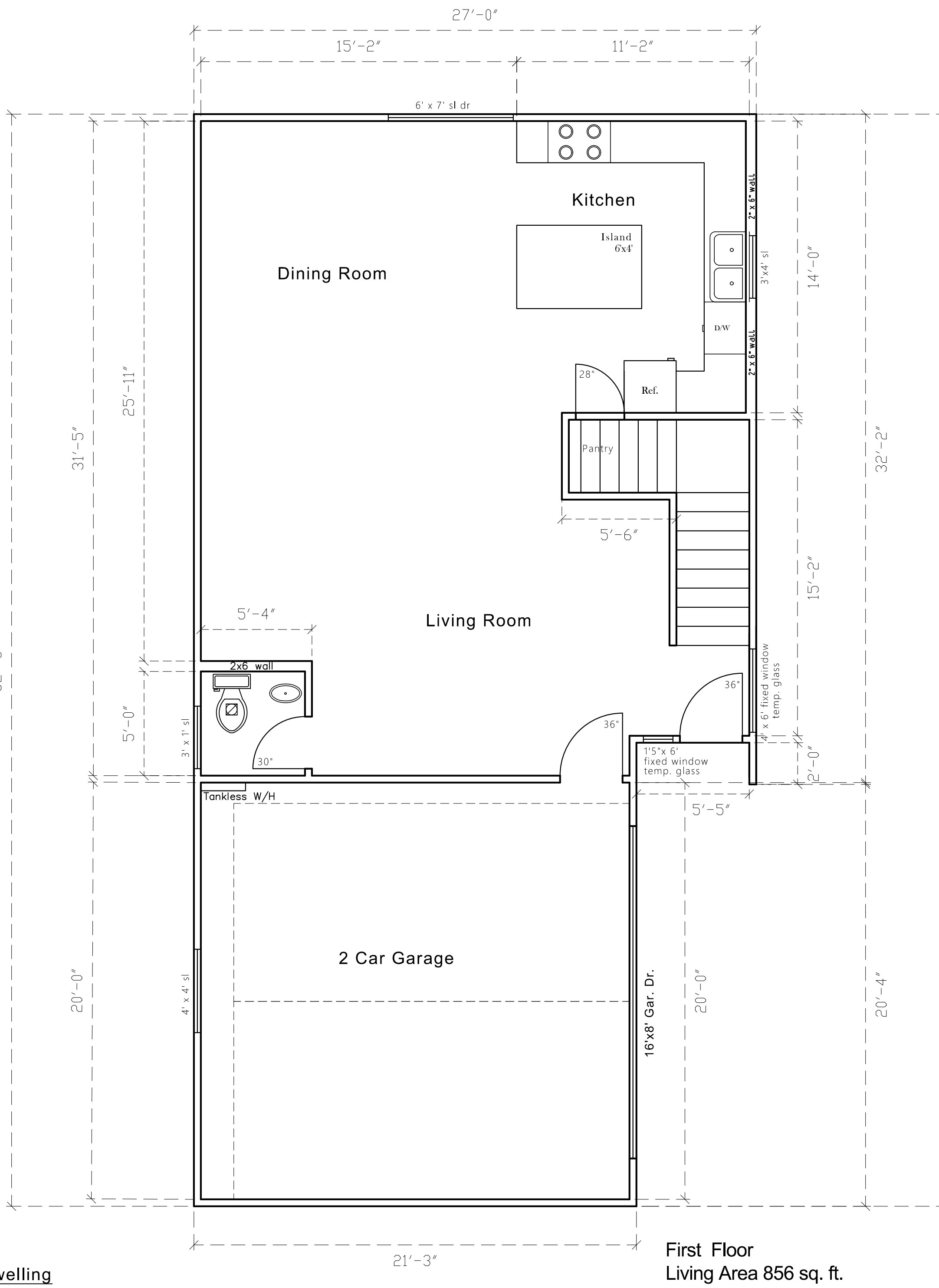

First Floor  
 Living Area 856 sq. ft.  
 Garage 432 sq. ft.  
 3/8" = 1'-0"

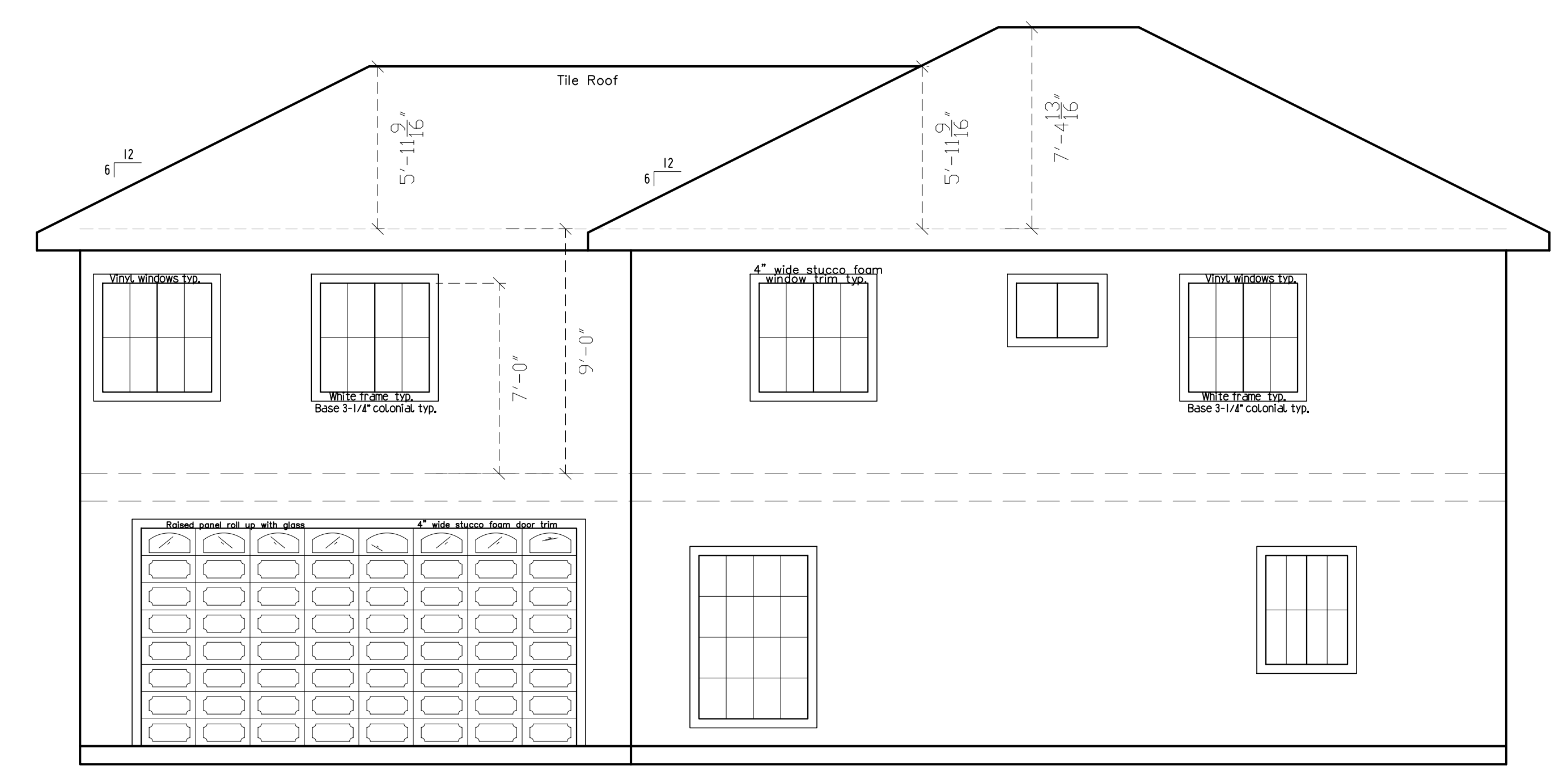

Front View

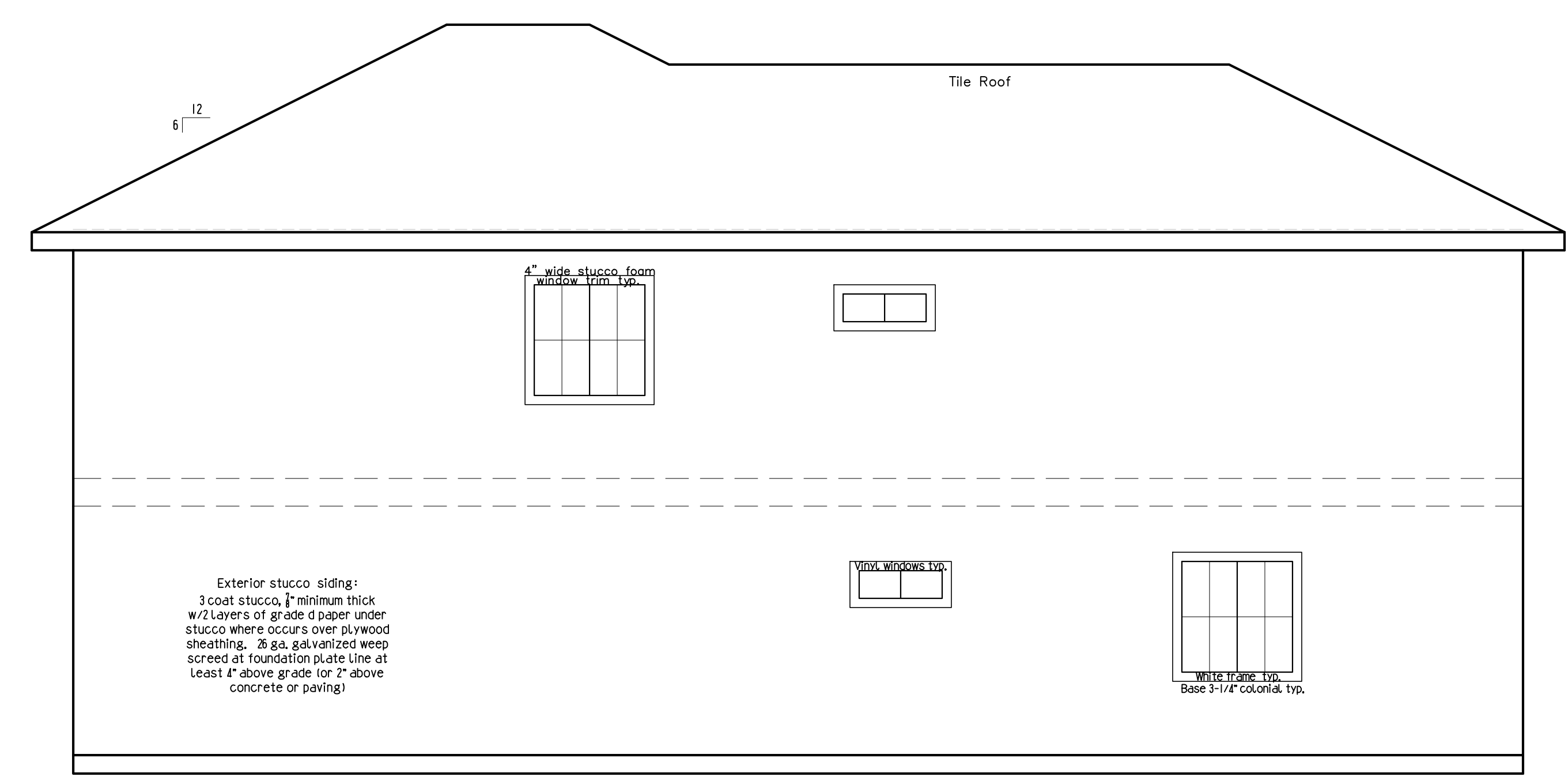

Back View

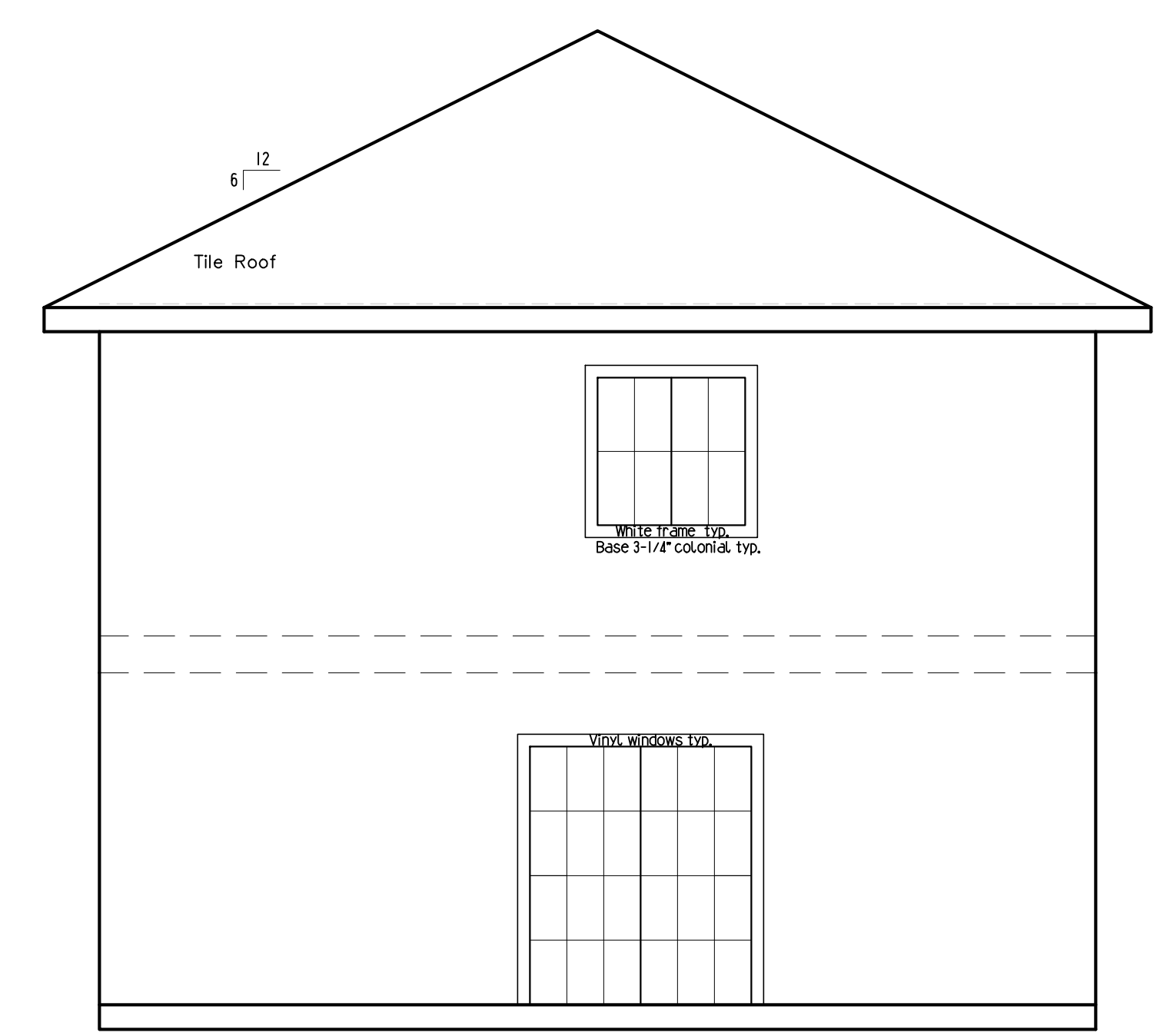

Right View

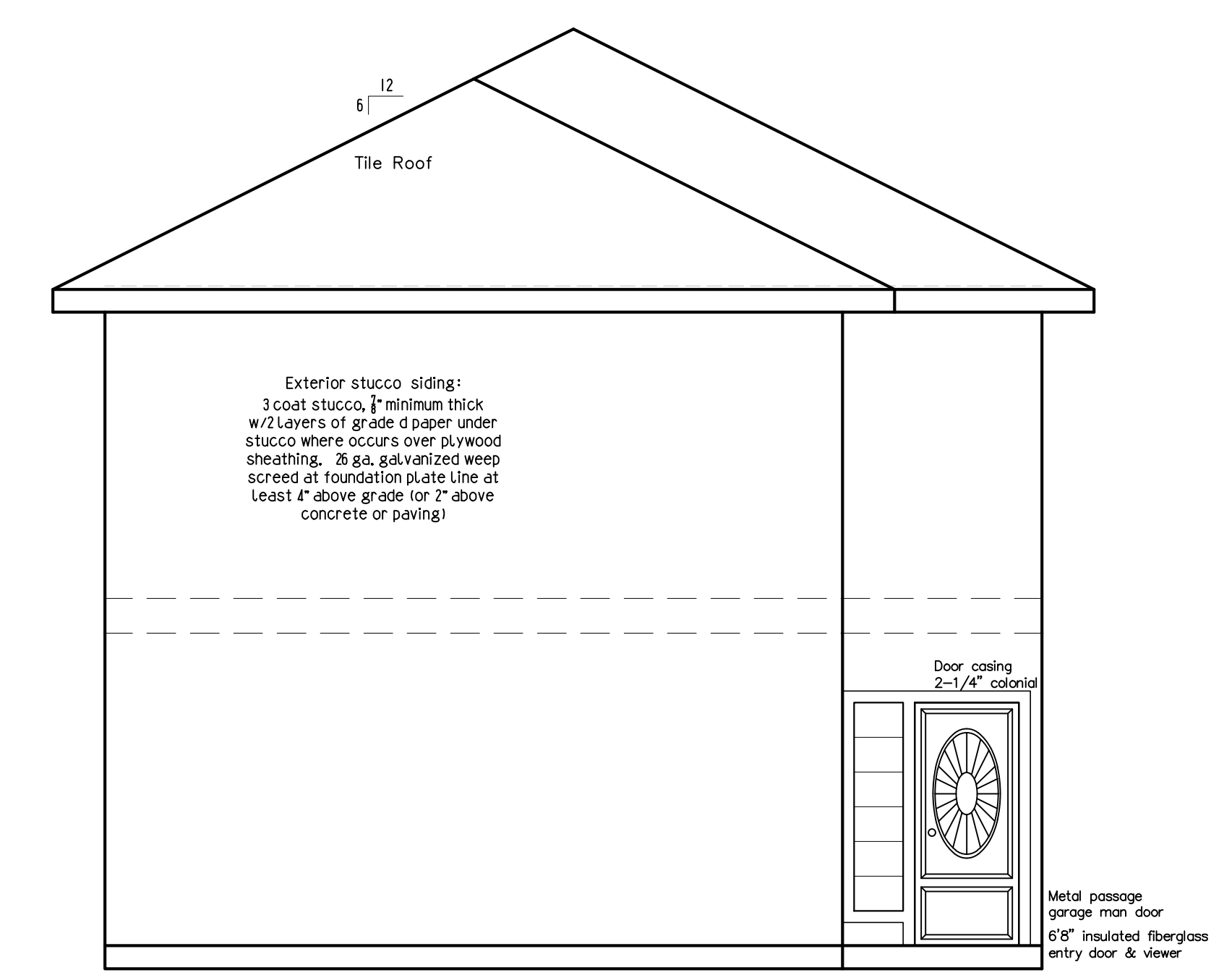

Right View

2,155 sq. ft. Dwelling  
 Preliminary Plans

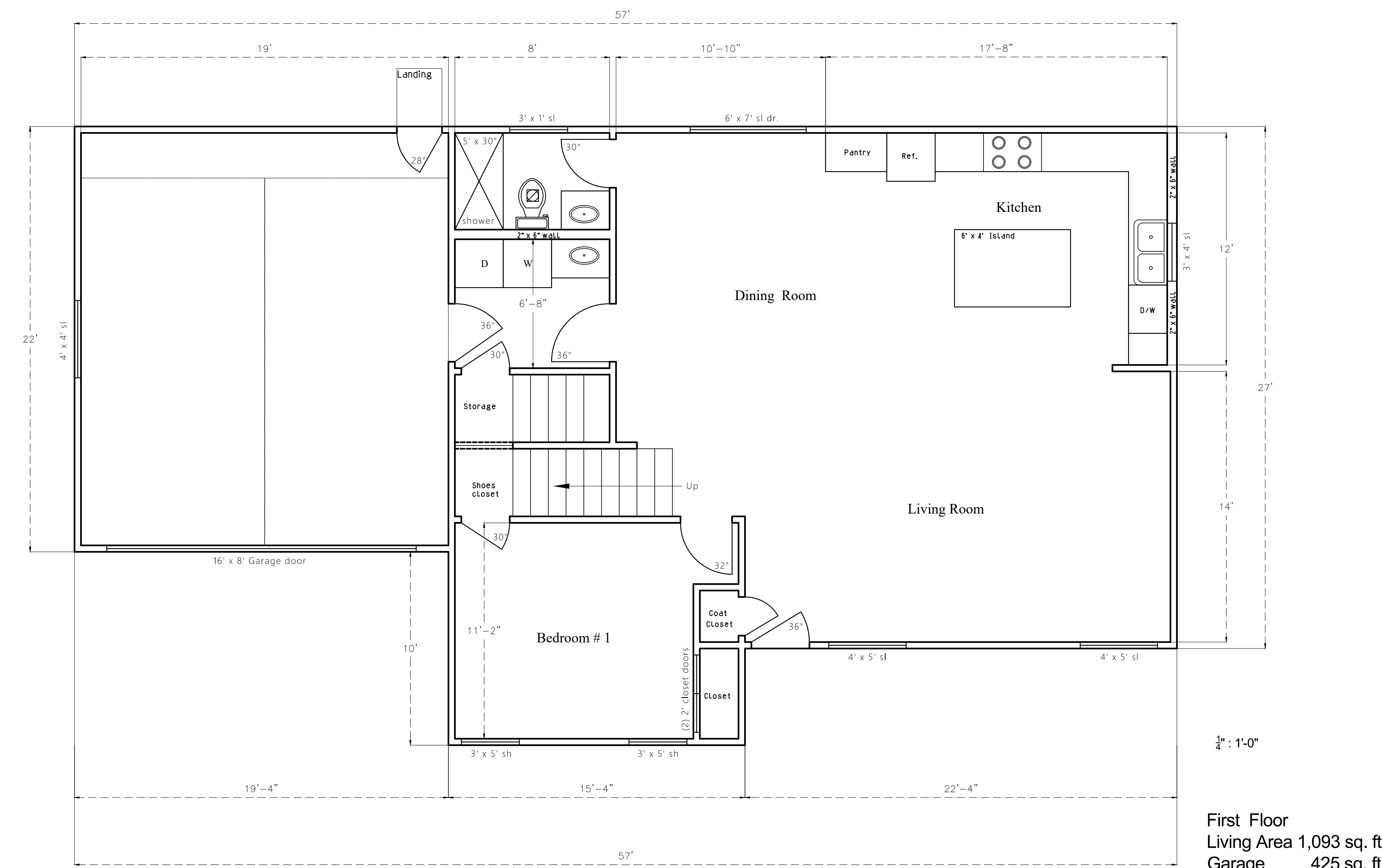
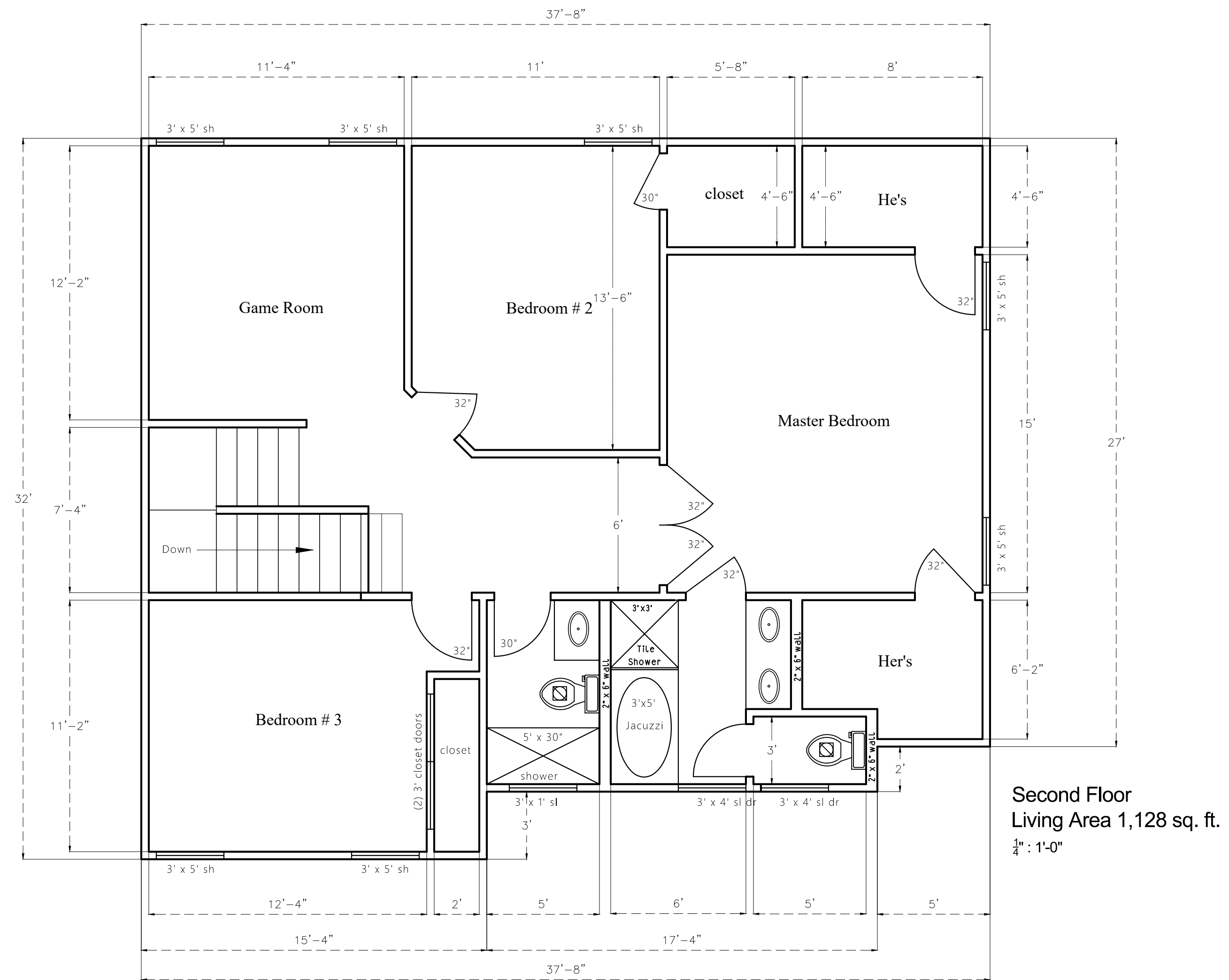

- 2 story Dwelling
- 1 Master Bedroom
- 3 Bedroom
- 2 full bathroom
- 1 Powder Room
- 2 Car Garage
- Total Living Area 2,155 sq. ft.

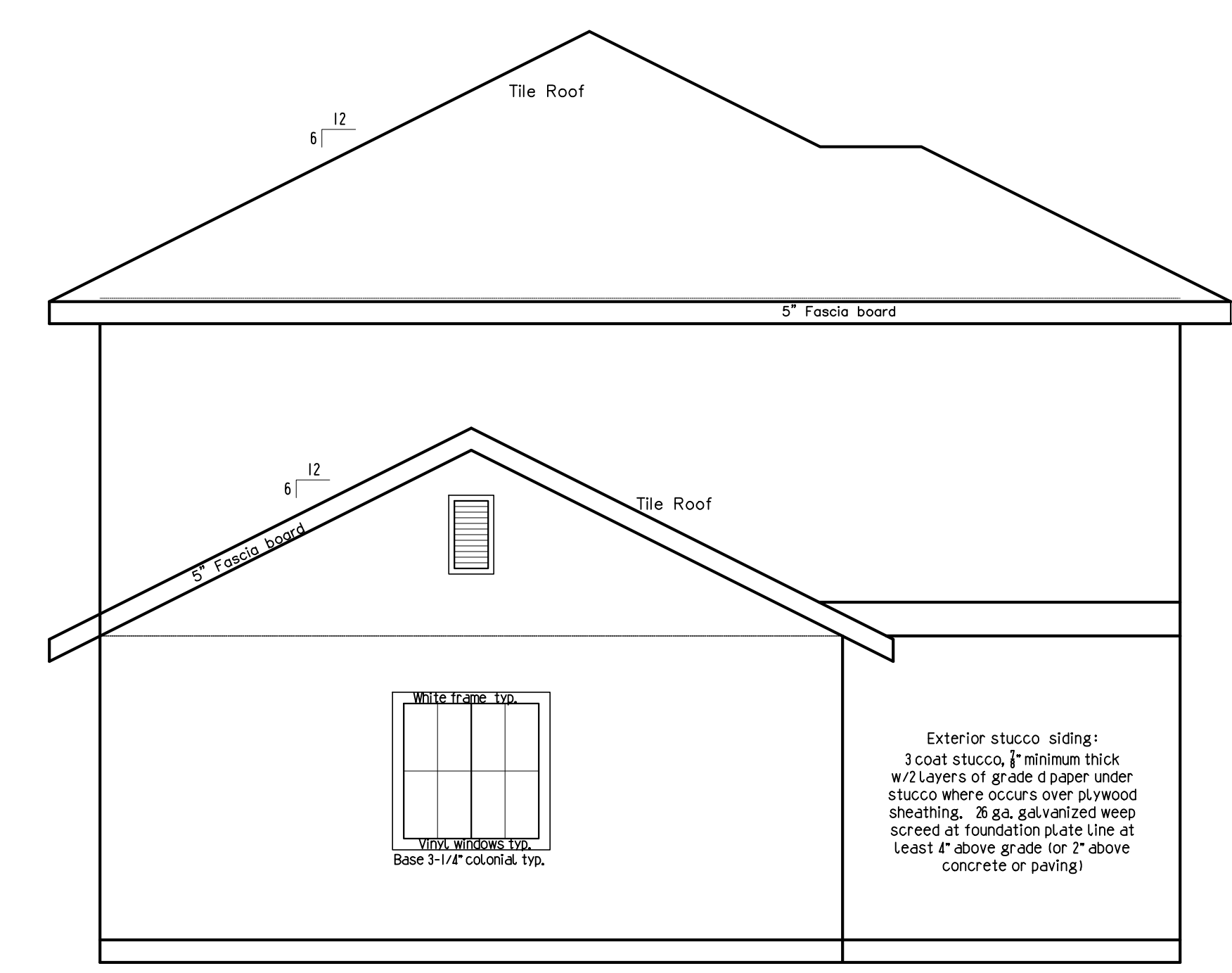
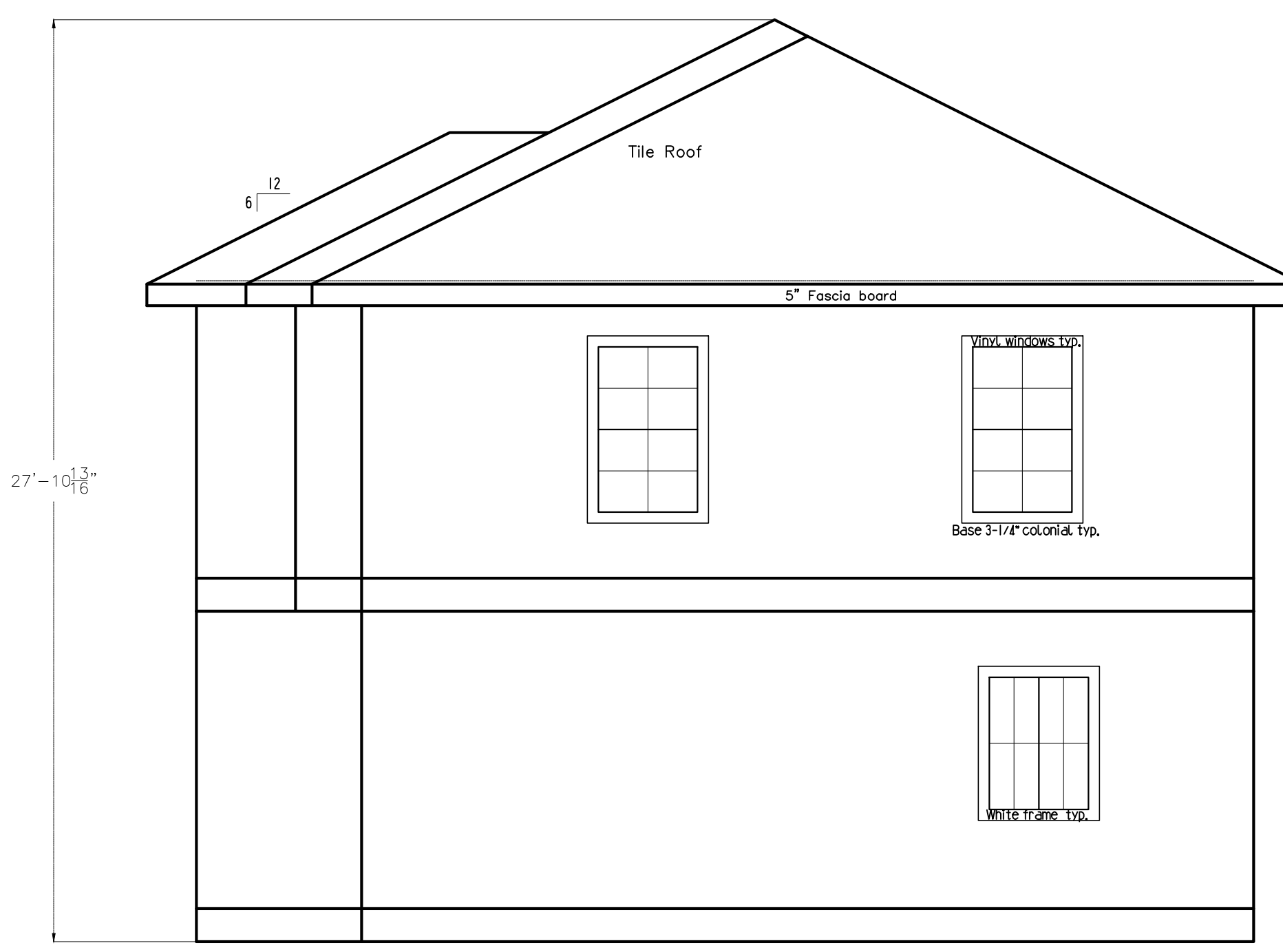
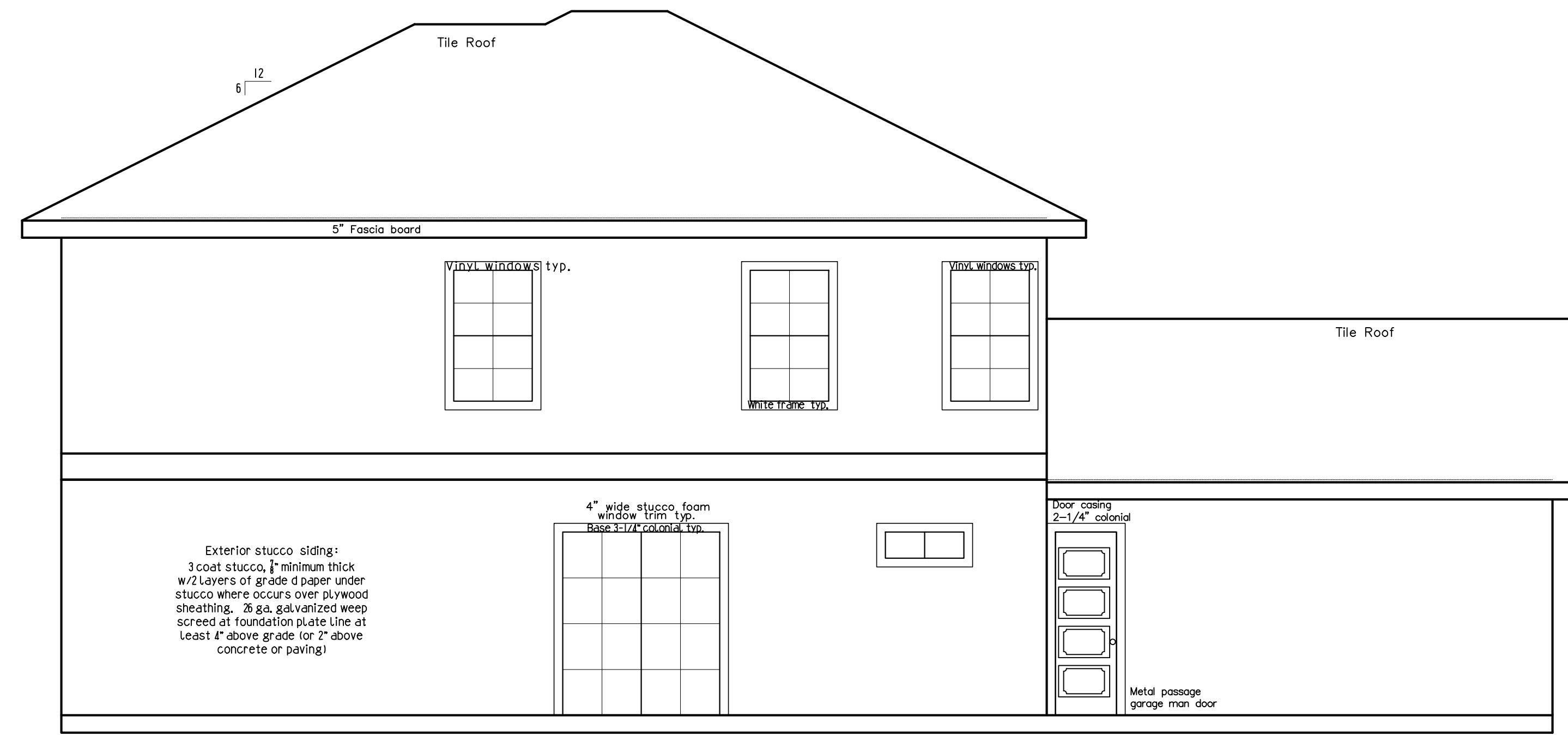
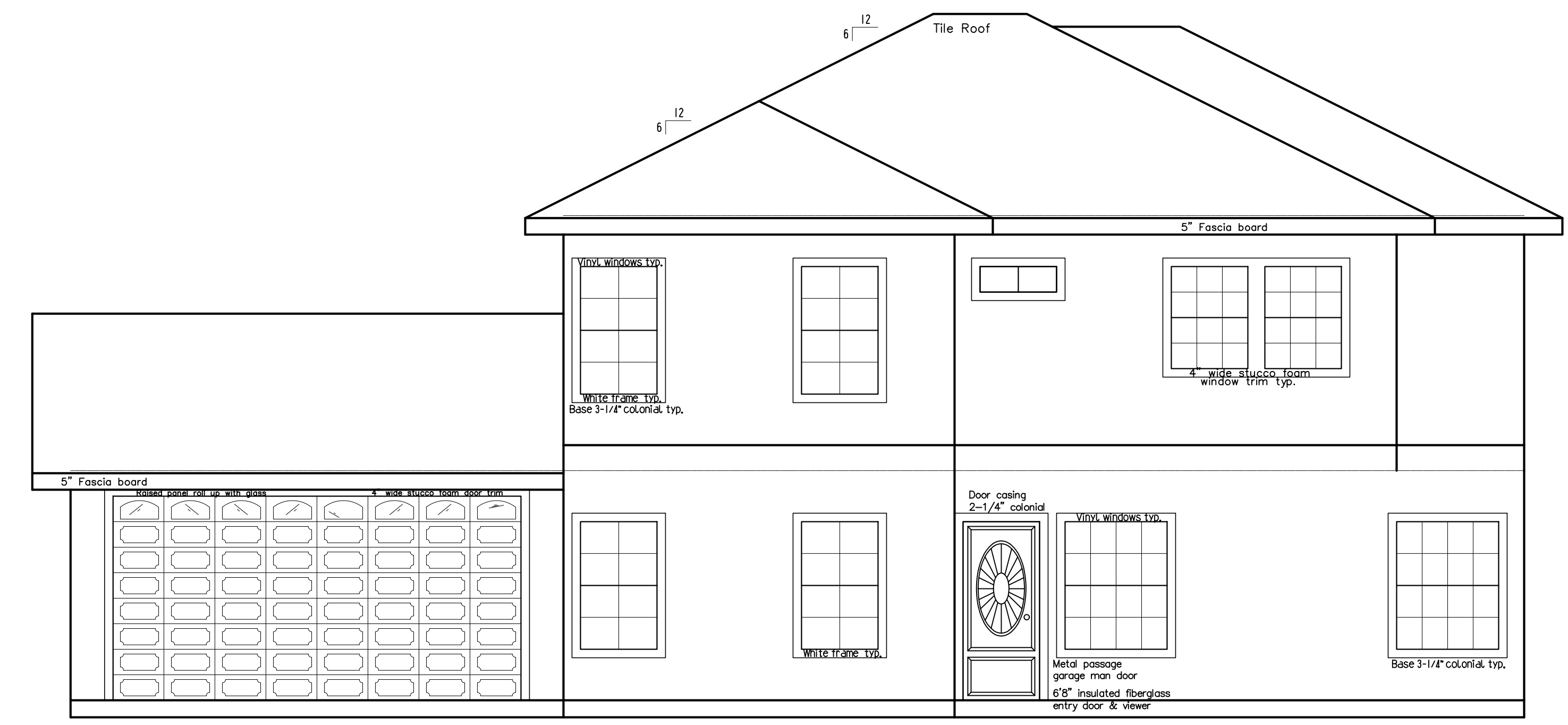

2,221 sq. ft. Dwelling  
 Preliminary Plans